



Social Protection

Miguel Niño-Zarazúa, UNU-WIDER



UNITED NATIONS
UNIVERSITY
UNU-WIDER

Background

- Over the past two decades, social protection—particularly social assistance—emerged as a new paradigm in the fight against poverty and vulnerability in the developing world
 - This new paradigm is currently reaching nearly **900 million people worldwide**, making it one of the most important antipoverty policy instruments at the present time
 - Programmes such as **China's *DiBao***, **India's *National Rural Employment Guarantee Scheme***; **Mexico's *Progresa-Oportunidades-Prospera***, and **South Africa's *Old-Age Pension*** are prominent examples of this new wave of welfare benefit programmes
-

Recent Evolution of Social Assistance by type of programme

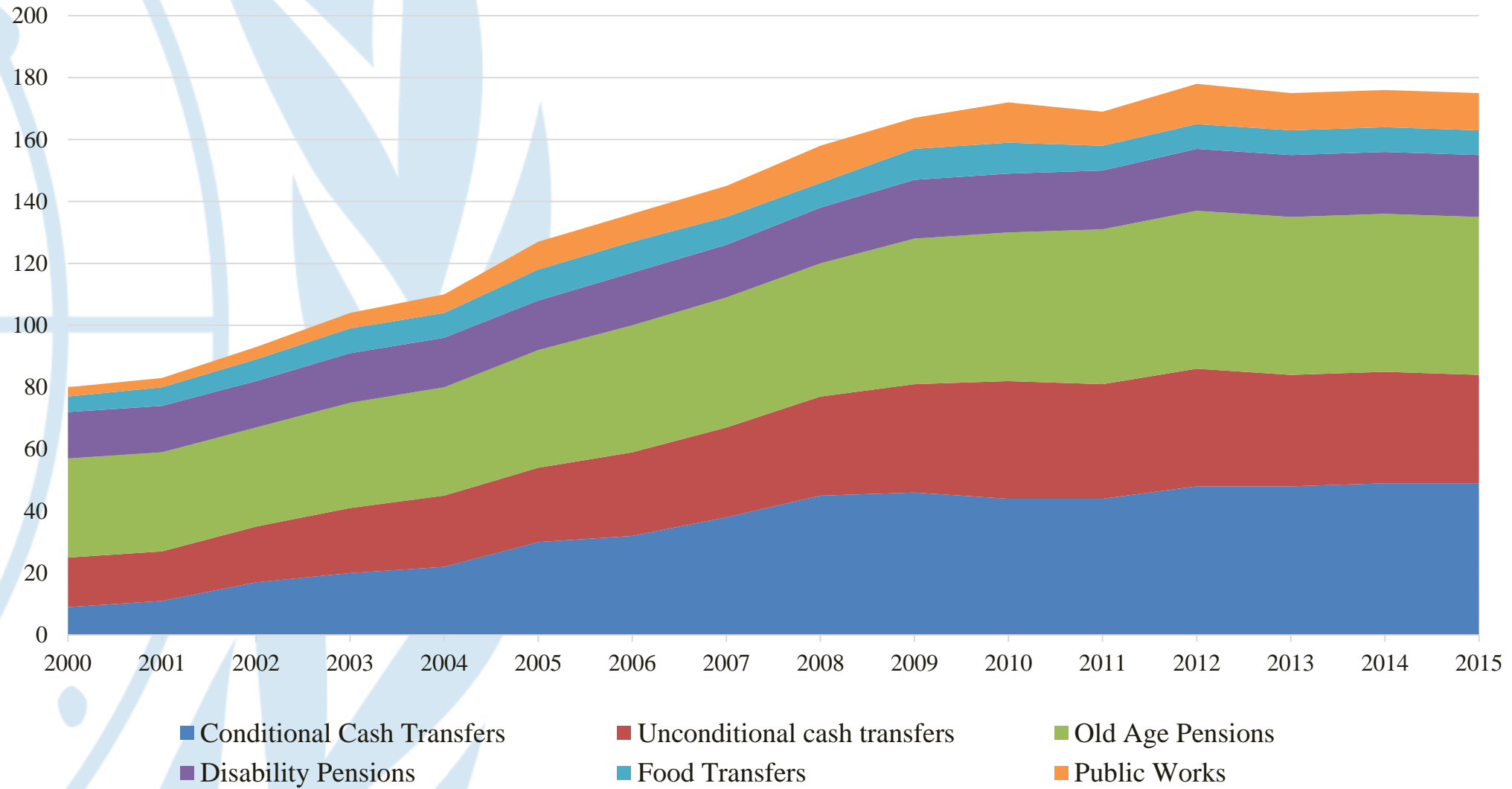

SAPI database

- The rapid expansion of social assistance has also underscored the **significant gaps in information and data** needed for comparative analysis in the Global South
 - There are positive externalities from cross-country knowledge sharing, as the experiences of one country can help others avoid ineffective and detrimental policy choices
 - **UNU-WIDER** has released a Beta version (1.0) of the '**Social Assistance, Politics and Institutions**' (SAPI) database, which provides a synthesis of longitudinal and harmonized comparable information on social assistance programmes, covering the period 2000-2015
-

SAPI database

The SAPI provides information on:

1. programme characteristics
2. programme and country-level institutionalization
3. budget and financing
4. welfare impacts

- The **conceptualization and structure** of the SAPI is the result of a long collaboration between **Armando Barrientos** (UoM) and **Miguel Niño-Zarazúa** (UNU-WIDER), which has been facilitated and supported by **UNU-WIDER**
-



prototype[13] 1

	region	year	country	countrycode	id_prog	title	start	end	replace	pilot	
1	Europe and Central Asia	2000	ARMENIA	ARM	27	Old Age Social		2011	NAP	No	
2	Europe and Central Asia	2001	ARMENIA	ARM	27	Old Age Social		2011	NAP	No	
3	Europe and Central Asia	2002	ARMENIA	ARM	27	Old Age Social		2011	NAP	No	
4	Europe and Central Asia	2003	ARMENIA	ARM	27	Old Age Social		2011	NAP	No	
5	Europe and Central Asia	2004	ARMENIA	ARM	27	Old Age Social		2011	NAP	No	
6	Europe and Central Asia	2005	ARMENIA	ARM	27	Old Age Social		2011	NAP	No	
7	Europe and Central Asia	2006	ARMENIA	ARM	27	Old Age Social		2011	NAP	No	
8	Europe and Central Asia	2007	ARMENIA	ARM	27	Old Age Social		2011	NAP	No	
9	Europe and Central Asia	2008	ARMENIA	ARM	27	Old Age Social		2011	NAP	No	
10	Europe and Central Asia	2009	ARMENIA	ARM	27	Old Age Social		2011	NAP	No	
11	Europe and Central Asia	2010	ARMENIA	ARM	27	Old Age Social		2011	NAP	No	
12	Europe and Central Asia	2000	ARMENIA	ARM	43	Poverty Family	1999	NAP	The programme conso	No	
13	Europe and Central Asia	2001	ARMENIA	ARM	43	Poverty Family	1999	NAP	The programme conso	No	
14	Europe and Central Asia	2002	ARMENIA	ARM	43	Poverty Family	1999	NAP	The programme conso	No	
15	Europe and Central Asia	2003	ARMENIA	ARM	43	Poverty Family	1999	NAP	The programme conso	No	
16	Europe and Central Asia	2004	ARMENIA	ARM	43	Poverty Family	1999	NAP	The programme conso	No	
17	Europe and Central Asia	2005	ARMENIA	ARM	43	Poverty Family	1999	NAP	The programme conso	No	
18	Europe and Central Asia	2006	ARMENIA	ARM	43	Poverty Family	1999	NAP	The programme conso	No	
19	Europe and Central Asia	2007	ARMENIA	ARM	43	Poverty Family	1999	NAP	The programme conso	No	
20	Europe and Central Asia	2008	ARMENIA	ARM	43	Poverty Family	1999	NAP	The programme conso	No	
21	Europe and Central Asia	2009	ARMENIA	ARM	43	Poverty Family	1999	NAP	The programme conso	No	
22	Europe and Central Asia	2010	ARMENIA	ARM	43	Poverty Family	1999	NAP	The programme conso	No	
23	Europe and Central Asia	2011	ARMENIA	ARM	43	Poverty Family	1999	NAP	The programme conso	No	
24	Europe and Central Asia	2012	ARMENIA	ARM	43	Poverty Family	1999	NAP	The programme conso	No	
25	Europe and Central Asia	2013	ARMENIA	ARM	43	Poverty Family	1999	NAP	The programme conso	No	
26	Europe and Central Asia	2014	ARMENIA	ARM	43	Poverty Family	1999	NAP	The programme conso	No	
27	Europe and Central Asia	2016	ARMENIA	ARM	43	Poverty Family	1999	NAP	The programme conso	No	
28	Europe and Central Asia	2011	ARMENIA	ARM	48	Social Pension	2011	NAP	Old Age Social Pens	No	
29	Europe and Central Asia	2012	ARMENIA	ARM	48	Social Pension	2011	NAP	Old Age Social Pens	No	
30	Europe and Central Asia	2013	ARMENIA	ARM	48	Social Pension	2011	NAP	Old Age Social Pens	No	
31	Europe and Central Asia	2014	ARMENIA	ARM	48	Social Pension	2011	NAP	Old Age Social Pens	No	
32	Europe and Central Asia	2015	ARMENIA	ARM	48	Social Pension	2011	NAP	Old Age Social Pens	No	
33	Europe and Central Asia	2006	AZERBAIJAN	AZE	58	Social Benefits	2006	NAP	Social Pension	No	
34	Europe and Central Asia	2007	AZERBAIJAN	AZE	58	Social Benefits	2006	NAP	Social Pension	No	
35	Europe and Central Asia	2008	AZERBAIJAN	AZE	58	Social Benefits	2006	NAP	Social Pension	No	
36	Europe and Central Asia	2009	AZERBAIJAN	AZE	58	Social Benefits	2006	NAP	Social Pension	No	
37	Europe and Central Asia	2010	AZERBAIJAN	AZE	58	Social Benefits	2006	NAP	Social Pension	No	
38	Europe and Central Asia	2011	AZERBAIJAN	AZE	58	Social Benefits	2006	NAP	Social Pension	No	
39	Europe and Central Asia	2012	AZERBAIJAN	AZE	58	Social Benefits	2006	NAP	Social Pension	No	
40	Europe and Central Asia	2013	AZERBAIJAN	AZE	58	Social Benefits	2006	NAP	Social Pension	No	

Variables

Filter variables here

<input checked="" type="checkbox"/>	Name	Label
<input checked="" type="checkbox"/>	region	region that the country is part of
<input checked="" type="checkbox"/>	year	Year
<input checked="" type="checkbox"/>	country	Country
<input checked="" type="checkbox"/>	countrycode	Country Code
<input checked="" type="checkbox"/>	id_prog	ID Programme
<input checked="" type="checkbox"/>	title	Name of the programme in original language
<input checked="" type="checkbox"/>	start	The year the programme began operations
<input checked="" type="checkbox"/>	end	The year the programme ended operations
<input checked="" type="checkbox"/>	replace	Identifies whether the current programme replaced an earlier programme
<input checked="" type="checkbox"/>	pilot	A programme is a pilot project in the corresponding year
<input checked="" type="checkbox"/>	prototype	The type of programme
<input checked="" type="checkbox"/>	profunc	Type of programmes based on the objective functions of their design
<input checked="" type="checkbox"/>	proobj	The main objectives of the programme
<input checked="" type="checkbox"/>	proobj_2	Objective of the programme
<input checked="" type="checkbox"/>	proobj_1	Objective of the programme (categorical variable)
<input checked="" type="checkbox"/>	target	The main target population of the programme
<input checked="" type="checkbox"/>	inctest	An income test is used to select the beneficiaries
<input checked="" type="checkbox"/>	meanstest	A means test is used to select the beneficiaries
<input checked="" type="checkbox"/>	proxystest	A proxy-means test is used to select the beneficiaries
<input checked="" type="checkbox"/>	geotar	The beneficiaries are selected based on their geographic location
<input checked="" type="checkbox"/>	comtar	The beneficiaries are selected through community participation
<input checked="" type="checkbox"/>	cattar	A beneficiaries are selected based on categorical characteristics
<input checked="" type="checkbox"/>	selfselect	Participants self-select into the programme
<input checked="" type="checkbox"/>	assets	Whether selection includes an asset test
<input checked="" type="checkbox"/>	covind	Number of participating individual in a particular year
<input checked="" type="checkbox"/>	covhh	Number of participating household in a particular year
<input checked="" type="checkbox"/>	entreq	Requisites needed to enrol in the programme
<input checked="" type="checkbox"/>	entreq_1	Programme objectives
<input checked="" type="checkbox"/>	meansinc	Indicates the income threshold needed to determine eligibility
<input checked="" type="checkbox"/>	meansinc_naranita	Income per capita threshold needed to determine eligibility

Variables Snapshots

Properties

Variables	
Name	proobj_2
Label	Objective of the programme
Type	float
Format	%38.0g
Value label	proobj_2
Notes	
Data	
Filename	SAPI.dta

SAPI database

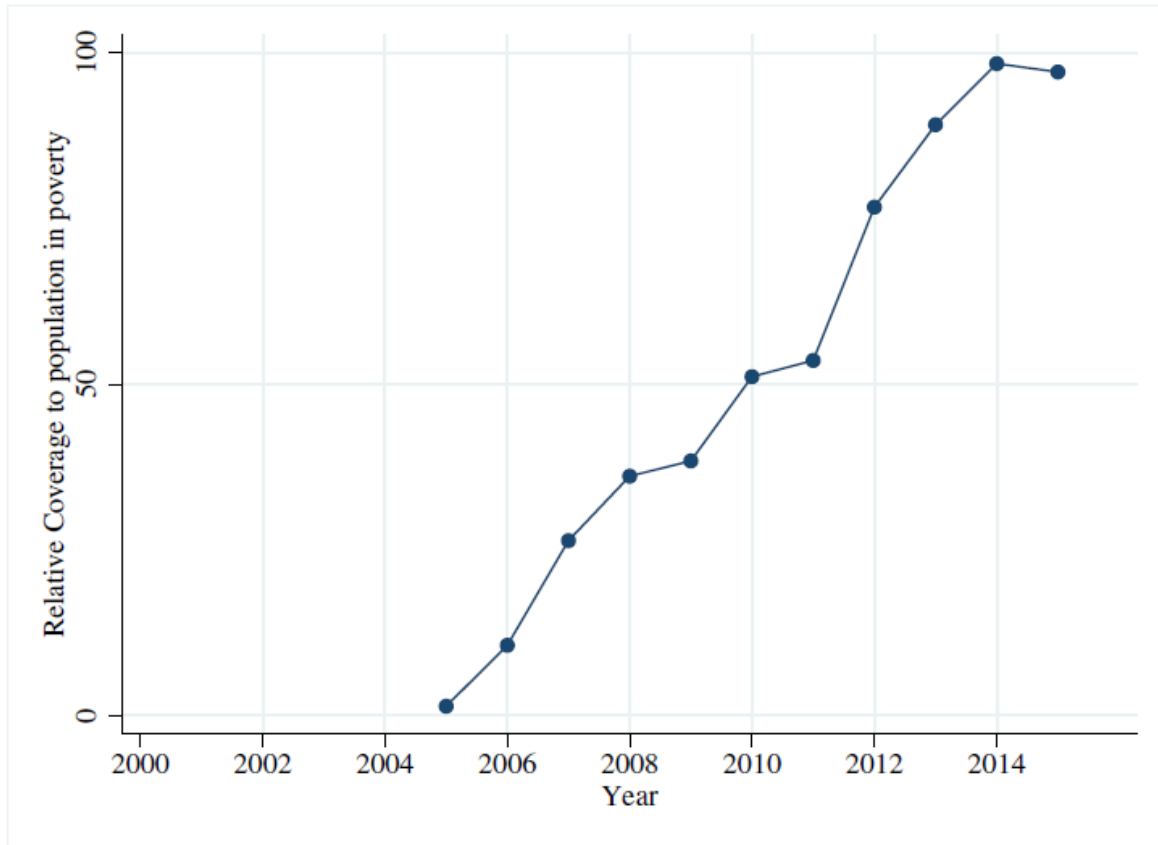

Figure 17: Relative coverage to population in poverty Peru

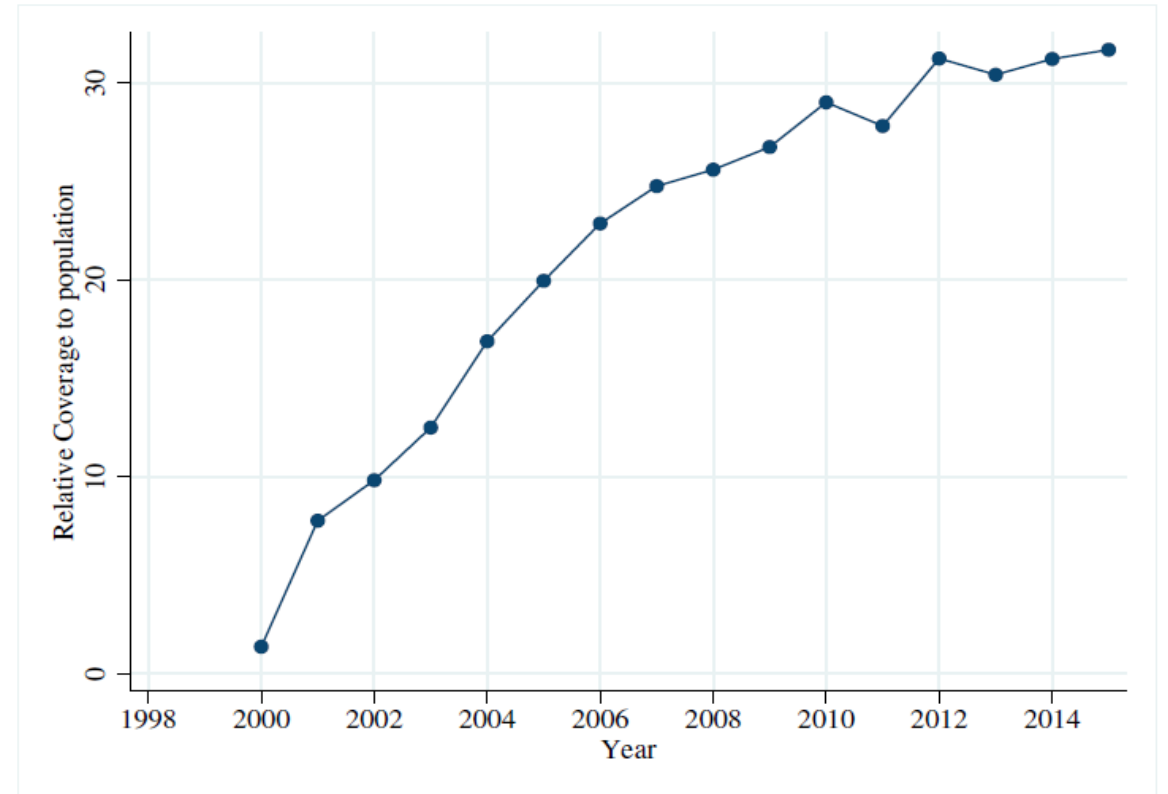

Figure 21: Relative coverage South Africa

SAPI database

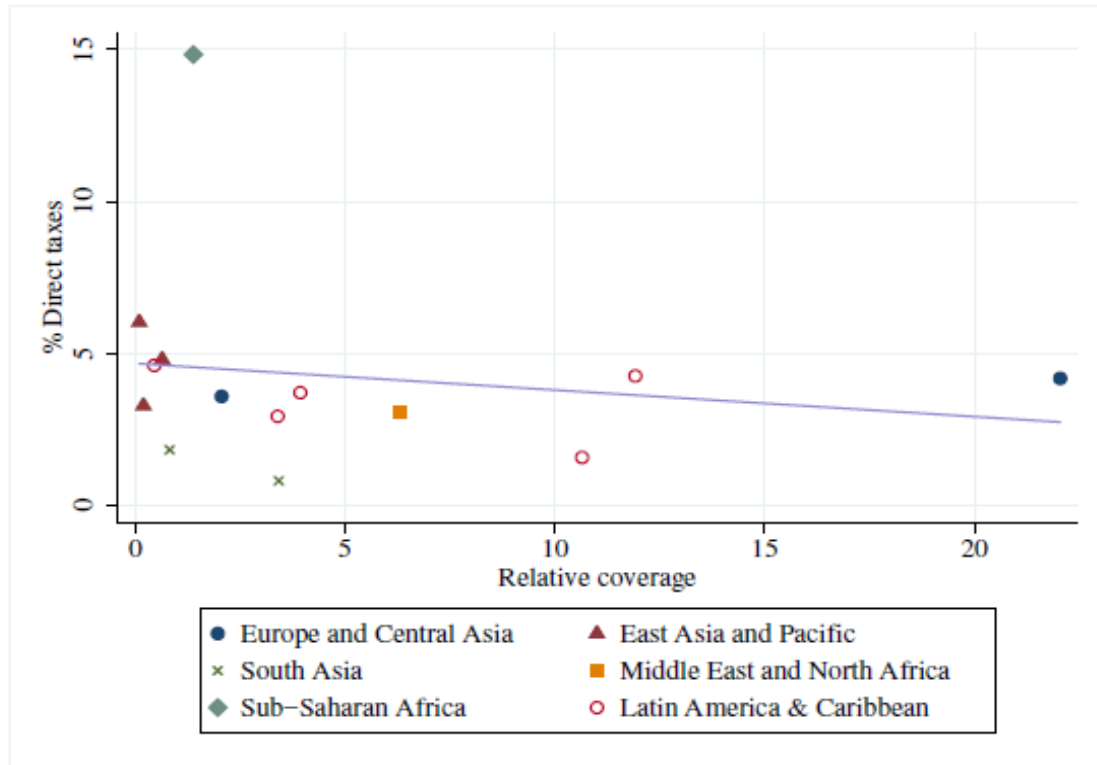

Figure 8: Direct Taxes excluding social contributions and resource revenue -Relative coverage to population 2000

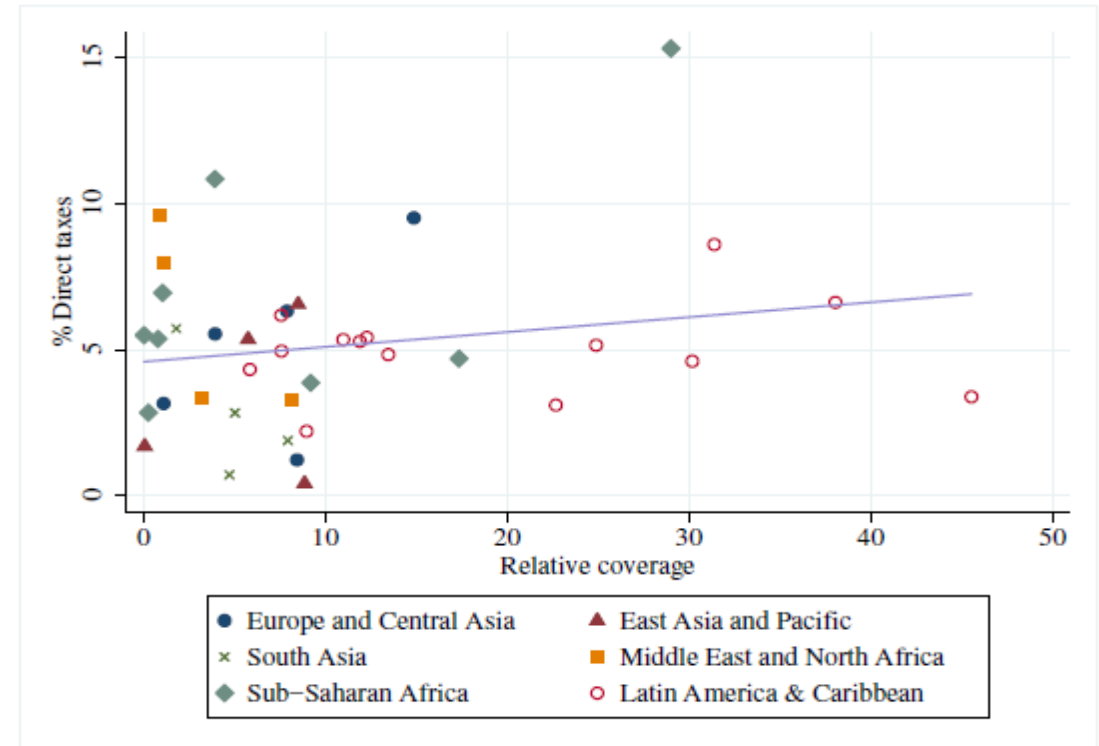

Figure 10: Direct Taxes excluding social contributions and resource revenue -Relative coverage to population 2010

The Panel

- **The emergence of social assistance has been markedly distinctive of upper-MICs** that have the **fiscal space** and **administrative capacity** to implement benefits programmes to scale
 - **In lower-MICs and LICs, the implementation of social assistance remains precarious** in its institutionalisation and financing
 - What are future challenges for social assistance?
 - What factors are likely to underpin their evolution, effectiveness and sustainability?
 - What research gaps need to be addressed to guide future policy design?
 - What should be the role of donors and international organisations in those processes?
 - This panel brings together **international experts in the area of poverty and welfare policy** to discuss these relevant questions
-

Speakers and discussant

- **Speakers**
 - **Verónica Amarante**
 - **Armando Barrientos**
 - **Santiago Levy**
 - **Discussant**
 - **Ellen Bortei-Doku Aryeetey**
-



UNITED NATIONS
UNIVERSITY
UNU-WIDER

www.wider.unu.edu

Helsinki, Finland