

Choice, Constraints, Cultural Norms: Understanding Factors Underlying Women's Labour Force Participation

Ashwini Deshpande and Naila Kabeer

Presentation to the FESDIG group, New Delhi

February 20, 2019

Labour Force Participation

- ▶ Gender differences in labour force participation (LFP) in India.

Labour Force Participation

- ▶ Gender differences in labour force participation (LFP) in India.
- ▶ Female LFP persistently low and declining: India has among the lowest female LFPRs anywhere in the developing world: share of women that are working or seeking work as a % of women of working age population (16-60).
- ▶ 2011-12 NSS: India: 25% and West Bengal: 17% (global average 50%; East Asia 63%)

Labour Force Participation

- ▶ Gender differences in labour force participation (LFP) in India.
- ▶ Female LFP persistently low and declining: India has among the lowest female LFPRs anywhere in the developing world: share of women that are working or seeking work as a % of women of working age population (16-60).
- ▶ 2011-12 NSS: India: 25% and West Bengal: 17% (global average 50%; East Asia 63%)
- ▶ Low levels: partly because women's work undervalued: both by the household and by the women themselves.

Labour Force Participation

- ▶ Gender differences in labour force participation (LFP) in India.
- ▶ Female LFP persistently low and declining: India has among the lowest female LFPRs anywhere in the developing world: share of women that are working or seeking work as a % of women of working age population (16-60).
- ▶ 2011-12 NSS: India: 25% and West Bengal: 17% (global average 50%; East Asia 63%)
- ▶ Low levels: partly because women's work undervalued: both by the household and by the women themselves.
- ▶ Partly due to restricted definition of economic activity.

Labour Force Participation

- ▶ Gender differences in labour force participation (LFP) in India.
- ▶ Female LFP persistently low and declining: India has among the lowest female LFPRs anywhere in the developing world: share of women that are working or seeking work as a % of women of working age population (16-60).
- ▶ 2011-12 NSS: India: 25% and West Bengal: 17% (global average 50%; East Asia 63%)
- ▶ Low levels: partly because women's work undervalued: both by the household and by the women themselves.
- ▶ Partly due to restricted definition of economic activity.
- ▶ This paper seeks to a) contribute to better measurement of women's economic activity by suggesting a few small changes in the existing NSS questionnaire ; b) understand factors that aid or impeded women's participation in the LF; c) quantify the (unmet) demand for work.

Headline News?

- ▶ Recent international spotlight on low and declining female LFPRs in India: IMF, Economist, NYT



“Patriarchal social mores supersede economic opportunity in a way more associated with Middle Eastern countries ... enduring stigma of women being seen as “having to toil.”

It's Complicated

- ▶ Large body of literature, spanning at least 4 decades, analysing female LFPRs: both levels and trends over time.

It's Complicated

- ▶ Large body of literature, spanning at least 4 decades, analysing female LFPRs: both levels and trends over time.
- ▶ Measurement issues are critical: insights from this literature have (partly) influenced how NSS measures women's work, but scope for improvement remains.

It's Complicated

- ▶ Large body of literature, spanning at least 4 decades, analysing female LFPRs: both levels and trends over time.
- ▶ Measurement issues are critical: insights from this literature have (partly) influenced how NSS measures women's work, but scope for improvement remains.
- ▶ Beyond the recognition about problems in measurement, no consensus in the literature: U-shape due to edu? Income effect?

It's Complicated

- ▶ Large body of literature, spanning at least 4 decades, analysing female LFPRs: both levels and trends over time.
- ▶ Measurement issues are critical: insights from this literature have (partly) influenced how NSS measures women's work, but scope for improvement remains.
- ▶ Beyond the recognition about problems in measurement, no consensus in the literature: U-shape due to edu? Income effect?
- ▶ How important are cultural norms, typically seen as social conservatism (taboos on mobility; having to cover face; Islam)?

It's Complicated

- ▶ Large body of literature, spanning at least 4 decades, analysing female LFPRs: both levels and trends over time.
- ▶ Measurement issues are critical: insights from this literature have (partly) influenced how NSS measures women's work, but scope for improvement remains.
- ▶ Beyond the recognition about problems in measurement, no consensus in the literature: U-shape due to edu? Income effect?
- ▶ How important are cultural norms, typically seen as social conservatism (taboos on mobility; having to cover face; Islam)?
- ▶ “Who Pays for the Kids”: is it the burden of childcare? Or the marriage penalty?

Understanding Participation, not Decline

- ▶ Data collected from 7 districts in West Bengal between July and September 2017.

Understanding Participation, not Decline

- ▶ Data collected from 7 districts in West Bengal between July and September 2017.
- ▶ Why West Bengal? Eventual aim: comparison with Bangladesh, but this is a stand-alone study.

Understanding Participation, not Decline

- ▶ Data collected from 7 districts in West Bengal between July and September 2017.
- ▶ Why West Bengal? Eventual aim: comparison with Bangladesh, but this is a stand-alone study.
- ▶ Districts chosen on the basis of per capita income and share of Muslims, capturing both ends of the distribution for these two criteria.

Understanding Participation, not Decline

- ▶ Data collected from 7 districts in West Bengal between July and September 2017.
- ▶ Why West Bengal? Eventual aim: comparison with Bangladesh, but this is a stand-alone study.
- ▶ Districts chosen on the basis of per capita income and share of Muslims, capturing both ends of the distribution for these two criteria.
- ▶ Murshidabad (highest proportion of Muslims); Howrah, North 24 Paraganas and South 24 Paraganas (in the top eight for Muslim share, as well as for per capita income); Bankura (one of the bottom three in per capita income); Purulia (one of the bottom three for income, as well as the one of the bottom two for Muslim share); Kolkata (richest district, fully urban).

Survey Areas

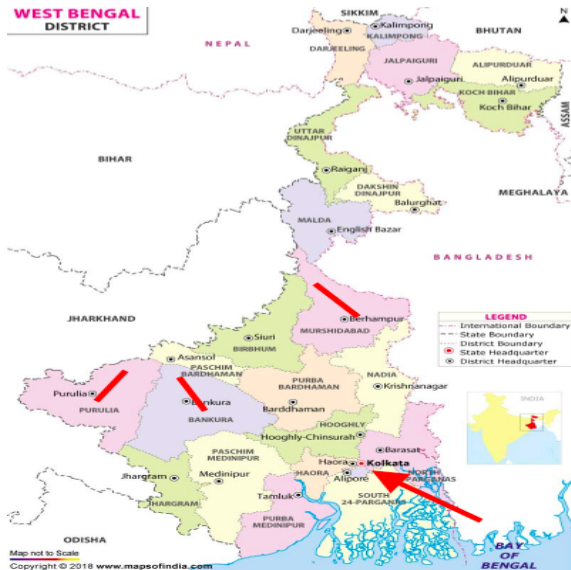

Data and Sample

- ▶ Final sample: 3701 women and 1817 men (men were roughly half by design)

Data and Sample

- ▶ Final sample: 3701 women and 1817 men (men were roughly half by design)
- ▶ Close to 57% rural & 43% urban. By design, our sample has a greater proportion of urban women, compared, for instance with the 2011-12 NSS EUS, which is 27 percent urban.

- ▶ Final sample: 3701 women and 1817 men (men were roughly half by design)
- ▶ Close to 57% rural & 43% urban. By design, our sample has a greater proportion of urban women, compared, for instance with the 2011-12 NSS EUS, which is 27 percent urban.
- ▶ Roughly 9% from Bankura, 16% from Howrah, 16.7% from Kolkata, 15% from Murshidabad, 25% North 24-Parganas, 9.7% from Purulia & 7.5% from South 24-Parganas.

Measuring LFPR: Modified Conventional Definition

- ▶ Part of the aim of our study was to evaluate underestimation of women's work. We attempted this sequentially through a series of questions.

Measuring LFPR: Modified Conventional Definition

- ▶ Part of the aim of our study was to evaluate underestimation of women's work. We attempted this sequentially through a series of questions.
- ▶ Training of enumerators to sensitise them to the issue of under-reporting.

Measuring LFPR: Modified Conventional Definition

- ▶ Part of the aim of our study was to evaluate underestimation of women's work. We attempted this sequentially through a series of questions.
- ▶ Training of enumerators to sensitise them to the issue of under-reporting.
- ▶ Our first question: say "yes" if they were involved in any economic activity currently, i.e. in the last 12 months, either earning an income or *doing work that they thought saves household money*.

Measuring LFPR: Modified Conventional Definition

- ▶ Part of the aim of our study was to evaluate underestimation of women's work. We attempted this sequentially through a series of questions.
- ▶ Training of enumerators to sensitise them to the issue of under-reporting.
- ▶ Our first question: say "yes" if they were involved in any economic activity currently, i.e. in the last 12 months, either earning an income or *doing work that they thought saves household money*.
- ▶ No restriction on the number of days, or whether the work was paid or unpaid.

Measuring LFPR: Modified Conventional Definition

- ▶ Part of the aim of our study was to evaluate underestimation of women's work. We attempted this sequentially through a series of questions.
- ▶ Training of enumerators to sensitise them to the issue of under-reporting.
- ▶ Our first question: say "yes" if they were involved in any economic activity currently, i.e. in the last 12 months, either earning an income or *doing work that they thought saves household money*.
- ▶ No restriction on the number of days, or whether the work was paid or unpaid.
- ▶ We classify women as "working" if they answered "yes" to this question.

Measuring Labour Force Participation Rates

- ▶ To those who answered “no”: a series of questions about different kinds of work they consider a part of their domestic duties, but are actually economic activities.

Measuring Labour Force Participation Rates

- ▶ To those who answered “no”: a series of questions about different kinds of work they consider a part of their domestic duties, but are actually economic activities.
- ▶ Specifically: working on kitchen gardens/orchards, rearing poultry, husking paddy, making jaggery, weaving baskets/mats, making cowdung cakes for fuel, tailoring/weaving and tutoring.

Measuring Labour Force Participation Rates

- ▶ To those who answered “no”: a series of questions about different kinds of work they consider a part of their domestic duties, but are actually economic activities.
- ▶ Specifically: working on kitchen gardens/orchards, rearing poultry, husking paddy, making jaggery, weaving baskets/mats, making cowdung cakes for fuel, tailoring/weaving and tutoring.
- ▶ For each activity, a set of two questions: 1 whether they were involved in that activity; 2 if they did the activity not just for their home use, but for economic help or support in family's income generating work.

Extended Definition of LFPR: Economically Active

- ▶ We classified those who answered “yes” to 2 as “economically active” (EA).

Extended Definition of LFPR: Economically Active

- ▶ We classified those who answered “yes” to 2 as “economically active” (EA).
- ▶ We checked whether households possessed land, livestock. Working age women from these households, who answered “no” to the first question, are also counted as EA.

Extended Definition of LFPR: Economically Active

- ▶ We classified those who answered “yes” to 2 as “economically active” (EA).
- ▶ We checked whether households possessed land, livestock. Working age women from these households, who answered “no” to the first question, are also counted as EA.
- ▶ “Why are you still pursuing domestic work?”: count those who are EA & say “non-availability of work” (NA).

Extended Definition of LFPR: Economically Active

- ▶ We classified those who answered “yes” to 2 as “economically active” (EA).
- ▶ We checked whether households possessed land, livestock. Working age women from these households, who answered “no” to the first question, are also counted as EA.
- ▶ “Why are you still pursuing domestic work?”: count those who are EA & say “non-availability of work” (NA).
- ▶ $EA + Working = \text{Extended Definition of LFPR}$

Extended Definition of LFPR

- ▶ Count both “working” and “EA”: 52%

Extended Definition of LFPR

- ▶ Count both “working” and “EA”: 52%
- ▶ Our extended definition is not based on adding reproductive or care work to economic work, but is derived from including activities that fall within the conventional boundary, but women discount their contribution to these activities as part of routine housework, and are most likely unpaid.

“Unpaid/Out of LF”

- ▶ All other women are in the unpaid/out of LF category.

“Unpaid/Out of LF”

- ▶ All other women are in the unpaid/out of LF category.
- ▶ 63% of these women do *at least* one of these activities for “home use”; 15% do three.

“Unpaid/Out of LF”

- ▶ All other women are in the unpaid/out of LF category.
- ▶ 63% of these women do *at least* one of these activities for “home use”; 15% do three.
- ▶ These activities are “expenditure saving”, but based on women’s self-reported description of their work, we count them as out of the labour force.

“Unpaid/Out of LF”

- ▶ All other women are in the unpaid/out of LF category.
- ▶ 63% of these women do *at least* one of these activities for “home use”; 15% do three.
- ▶ These activities are “expenditure saving”, but based on women’s self-reported description of their work, we count them as out of the labour force.
- ▶ Note that the boundary between “OLF” and “EA, but involuntarily unemployed” is fuzzy.

Female LFPR Estimates

Survey: total for 7 districts (2017)
NSS EUS (2011-12): total for all state.

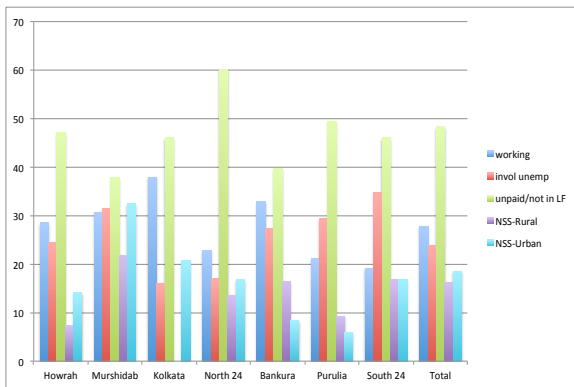

Descriptive Statistics for Women by LFPR

| | Working | Econ active | OLF | ALL |
|-----------|---------|-------------|---------|---------|
| age | 36.29 | 34.27 | 35.89 | 35.62 |
| SC | 0.27 | 0.25 | 0.27 | 0.26 |
| ST | 0.06 | 0.08 | 0.05 | 0.06 |
| OBC | 0.13 | 0.13 | 0.13 | 0.13 |
| Brahmin | 0.04 | 0.02 | 0.04 | 0.04 |
| UC | 0.49 | 0.51 | 0.49 | 0.49 |
| hindu | 0.69 | 0.65 | 0.67 | 0.67 |
| muslim | 0.29 | 0.31 | 0.31 | 0.31 |
| Rural | 0.52 | 0.67 | 0.55 | 0.57 |
| Urban | 0.48 | 0.33 | 0.45 | 0.43 |
| illit | 0.31 | 0.22 | 0.22 | 0.24 |
| primary | 0.18 | 0.21 | 0.17 | 0.18 |
| secondary | 0.28 | 0.45 | 0.40 | 0.38 |
| postsec | 0.19 | 0.12 | 0.20 | 0.18 |
| married | 0.84 | 0.94 | 0.92 | 0.90 |
| fhh | 11.28% | 4.57% | 4.45% | 6.34% |
| mpce | 9392.95 | 6757.11 | 8810.42 | 8474.53 |
| cattle | 0.12 | 0.19 | 0.17 | 0.16 |
| goat | 0.09 | 0.11 | 0.09 | 0.09 |
| chicken | 0.08 | 0.08 | 0.09 | 0.09 |
| coverhead | 0.58 | 0.70 | 0.59 | 0.61 |
| dom_tasks | 3.48 | 4.04 | 3.65 | 3.70 |
| childcare | 0.49 | 0.62 | 0.52 | 0.53 |
| eldercare | 0.69 | 0.66 | 0.73 | 0.71 |
| N | 1004 | 860 | 1740 | 3604 |

LFPR by Education

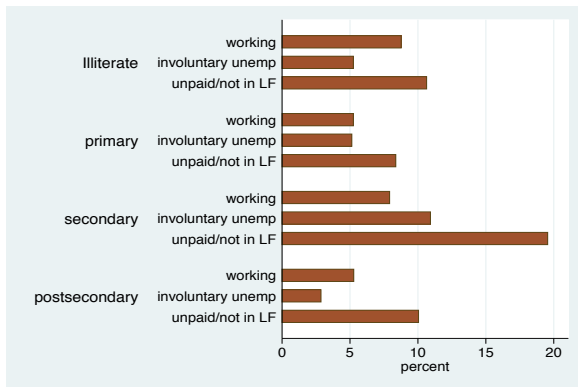

LFPR by MPCE and Prod Assets

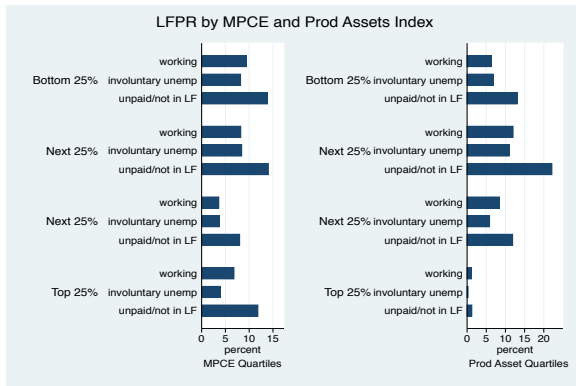

Estimating Probability of LF Categories

- ▶ Multinomial logit estimation of probability of being in one of the labour force categories, i.e. “working” and “economically active”, relative to “OLF”.

Estimating Probability of LF Categories

- ▶ Multinomial logit estimation of probability of being in one of the labour force categories, i.e. “working” and “economically active”, relative to “OLF”.
- ▶ Standard explanatory variables: age, age squared, rural/urban residence, educational categories, caste, marital status, and household size.

Estimating Probability of LF Categories

- ▶ Multinomial logit estimation of probability of being in one of the labour force categories, i.e. “working” and “economically active”, relative to “OLF”.
- ▶ Standard explanatory variables: age, age squared, rural/urban residence, educational categories, caste, marital status, and household size.
- ▶ One set of ‘new’ covariates captures the effect of domestic constraints, measured by three variables: if the respondent is primarily responsible for child care; for elderly care; and the number of domestic chores: cooking, cleaning, washing clothes, hh maintenance, collecting water.

Estimating Probability of LF Categories

- ▶ Multinomial logit estimation of probability of being in one of the labour force categories, i.e. “working” and “economically active”, relative to “OLF”.
- ▶ Standard explanatory variables: age, age squared, rural/urban residence, educational categories, caste, marital status, and household size.
- ▶ One set of ‘new’ covariates captures the effect of domestic constraints, measured by three variables: if the respondent is primarily responsible for child care; for elderly care; and the number of domestic chores: cooking, cleaning, washing clothes, hh maintenance, collecting water.
- ▶ The second includes the effect of cultural norms: “coverhead”, = 1 if the woman covers her face sometimes or always. Standard errors are clustered at the village level.

Predicted Probability: Working

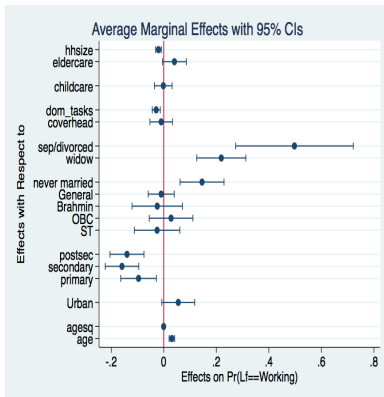

Predicted Probability: Economically Active

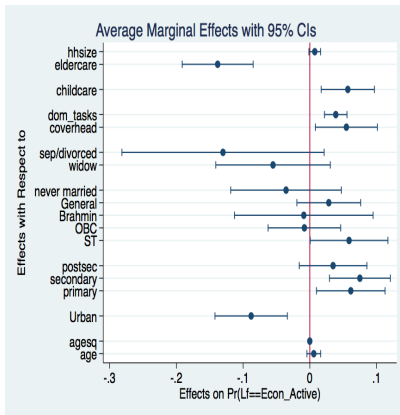

Domestic Chores Matter More

- ▶ Western focus: burden of childcare key impediment in LFP.

Domestic Chores Matter More

- ▶ Western focus: burden of childcare key impediment in LFP.
- ▶ South Asia: childcare is not a critical factor. More important is the burden of domestic chores (cooking, fetching water, gathering firewood and washing clothes) and eldercare, which is heavy and most often not shared.

Domestic Chores Matter More

- ▶ Western focus: burden of childcare key impediment in LFP.
- ▶ South Asia: childcare is not a critical factor. More important is the burden of domestic chores (cooking, fetching water, gathering firewood and washing clothes) and eldercare, which is heavy and most often not shared.
- ▶ Chopra, D. (2017): India, Nepal, Rwanda, Tanzania Study

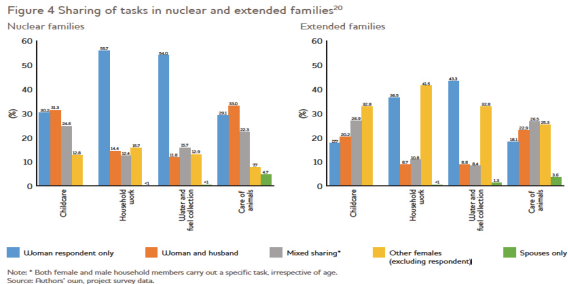

Domestic Chores and Lab Saving Devices

Who takes the main responsibility for domestic chores: cooking, cleaning, washing clothes, hh maintenance, collecting water

| | (1) |
|-------------|----------------------|
| | dom_tasks |
| N_labsaving | -0.419*** (-7.87) |
| _cons | 4.208*** (96.90) |
| <i>N</i> | 3604 |

t statistics in parentheses

* $p < 0.05$, ** $p < 0.01$, *** $p < 0.001$

Demand for Work

- ▶ “Despite your domestic preoccupations, would you accept work if made available at your house”

Demand for Work

- ▶ “Despite your domestic preoccupations, would you accept work if made available at your house”
- ▶ 73.5% say “yes” .

Demand for Work

- ▶ “Despite your domestic preoccupations, would you accept work if made available at your house”
- ▶ 73.5% say “yes” .
- ▶ Regular full-time (18.66); regular part-time (7.76); occasional full-time (67.8); occasional part-time (5.78)

Demand for Work

- ▶ “Despite your domestic preoccupations, would you accept work if made available at your house”
- ▶ 73.5% say “yes” .
- ▶ Regular full-time (18.66); regular part-time (7.76); occasional full-time (67.8); occasional part-time (5.78)
- ▶ Demand for full-time work, whether regular or occasional.

Demand for Work

- ▶ “Despite your domestic preoccupations, would you accept work if made available at your house”
- ▶ 73.5% say “yes” .
- ▶ Regular full-time (18.66); regular part-time (7.76); occasional full-time (67.8); occasional part-time (5.78)
- ▶ Demand for full-time work, whether regular or occasional.
- ▶ Work categories: formal/semi-formal wage work; informal wage work; self employment outside; self-employment home; unpaid/expenditure saving

Demand for Work

- ▶ “Despite your domestic preoccupations, would you accept work if made available at your house”
- ▶ 73.5% say “yes” .
- ▶ Regular full-time (18.66); regular part-time (7.76); occasional full-time (67.8); occasional part-time (5.78)
- ▶ Demand for full-time work, whether regular or occasional.
- ▶ Work categories: formal/semi-formal wage work; informal wage work; self employment outside; self-employment home; unpaid/expenditure saving
- ▶ Perceptions about work: formal work is most desired and gives most satisfaction (work in progress)

Demand for Work

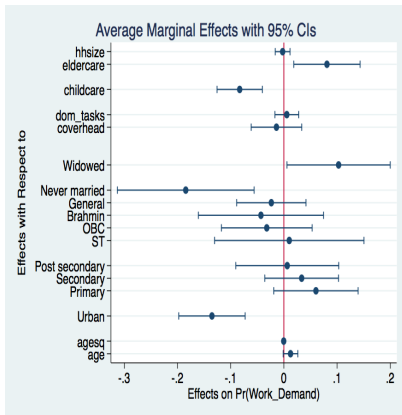

Discussion: Female LFPRS: is the decline real?

- ▶ Our survey aims at better measurement; results similar to IHDS.

Discussion: Female LFPRS: is the decline real?

- ▶ Our survey aims at better measurement; results similar to IHDS.
- ▶ Ours is a single cross-section; can't capture trends over time.

Discussion: Female LFPRS: is the decline real?

- ▶ Our survey aims at better measurement; results similar to IHDS.
- ▶ Ours is a single cross-section; can't capture trends over time.
- ▶ Some important work questions the “decline”:

Discussion: Female LFPRS: is the decline real?

- ▶ Our survey aims at better measurement; results similar to IHDS.
- ▶ Ours is a single cross-section; can't capture trends over time.
- ▶ Some important work questions the “decline”:
- ▶ Desai (2017); Chatterjee et al (2015): proportion of economically active women not declined, but the number of days they work has.

Discussion: Female LFPRS: is the decline real?

- ▶ Our survey aims at better measurement; results similar to IHDS.
- ▶ Ours is a single cross-section; can't capture trends over time.
- ▶ Some important work questions the “decline”:
- ▶ Desai (2017); Chatterjee et al (2015): proportion of economically active women not declined, but the number of days they work has.
- ▶ Massive decline in agricultural jobs, not accompanied by an increase in manufacturing jobs, and/or wage employment. Movement out of agri into informal and casual jobs, where the work is sporadic, and often less than 30 days at a stretch. Modern sector opportunities mostly accruing to men.

Discussion: Female LFPRS: is the decline real?

- ▶ Our survey aims at better measurement; results similar to IHDS.
- ▶ Ours is a single cross-section; can't capture trends over time.
- ▶ Some important work questions the “decline”:
- ▶ Desai (2017); Chatterjee et al (2015): proportion of economically active women not declined, but the number of days they work has.
- ▶ Massive decline in agricultural jobs, not accompanied by an increase in manufacturing jobs, and/or wage employment. Movement out of agri into informal and casual jobs, where the work is sporadic, and often less than 30 days at a stretch. Modern sector opportunities mostly accruing to men.
- ▶ Gupta (2017): effect of trade liberalisation in India (post-1991) on women's employment: establishments exposed to larger tariff reductions reduced their share of female workers.

Conclusions So Far

- ▶ Our survey indicates that women under-report their participation in work in conventional surveys, because it is often unpaid and home based.

Conclusions So Far

- ▶ Our survey indicates that women under-report their participation in work in conventional surveys, because it is often unpaid and home based.
- ▶ However, even accounting for that, the majority are “not working”, but involved in expenditure saving activities.

Conclusions So Far

- ▶ Our survey indicates that women under-report their participation in work in conventional surveys, because it is often unpaid and home based.
- ▶ However, even accounting for that, the majority are “not working”, but involved in expenditure saving activities.
- ▶ There is a demand for work, especially if it is compatible with domestic chores.

Conclusions So Far

- ▶ Our survey indicates that women under-report their participation in work in conventional surveys, because it is often unpaid and home based.
- ▶ However, even accounting for that, the majority are “not working”, but involved in expenditure saving activities.
- ▶ There is a demand for work, especially if it is compatible with domestic chores.
- ▶ International attention on visible markers (burqa) or religion (Islam). But the real “cultural” norm that should be discussed: sharing of domestic chores.